

ELIZABETH HIGH SCHOOL



"A Commitment to Excellence"

Dear Parent/Guardian:

Welcome to Elizabeth High School! In order to enroll your student, you will need to provide the following documents at the time of your appointment with the counselor:

REQUIREMENTS FOR REGISTERING A STUDENT

Proof of Residency – Copies of a residential building contract, a deed of trust, a real estate buyer contract, a contract of release /rent (with a recent utility bill), or a most recent utility bill that has your name and physical street address on it. A driver's license cannot be accepted as proof of residency because the Motor Vehicle Division does not require a proof of residency.

Birth Certificate (copy only)

Transcript – The most recent **transcript and withdrawal grades** from the previous school of attendance.

Immunization Record – All students must be fully immunized as dictated by Colorado State Law in order to attend a public or private educational institution. Proof of immunization must be provided.

Presentation of these documents at the enrollment interview is **MANDATORY** and will expedite your child's admission to EHS. If you have any questions, please contact our office at 303-4616.

Sincerely,

EHS Counseling Department

ELIZABETH HIGH SCHOOL



"A Commitment to Excellence"

RELEASE OF RECORDS

DATE: _____

GRADE: _____

STUDENT NAME: _____

BIRTHDATE: _____

NAME OF LAST SCHOOL ATTENDED:

SCHOOL'S MAILING ADDRESS (city & state required)

TELEPHONE NO.: _____

FAX NO: _____

Please forward student records to Elizabeth High School Counseling Office.

Student records should include ALL of the following (unless indicated otherwise):

- Official transcript
- Immunization/medical records
- Scholastic, achievement, test scores
- Teacher/counselor observations
- Physician, hospital, psychological, special education information
- Discipline report
- Attendance record (for current year)
- Birth Certificate
- Any individualized plans (IEP, 504, Gifted IEP)
- Mental Health (SRA screenings, Threat Assessments)

If you have any questions, please feel free to call the Counseling Office at (303) 646-1767.

Thank you,

Send all information to:

Elizabeth High School
ATTN: Counseling Office
PO Box 660
Elizabeth CO 80107
Fax Number: 303-646-1698
Laurie Burke: LBurke@esdk12.org

Parent/Guardian Signature

Date

ELIZABETH HIGH SCHOOL



"A Commitment to Excellence"

AFFIDAVIT OF PROOF OF RESIDENCY ELIZABETH C-1 SCHOOL DISTRICT

PROPERTY OWNER/LESSOR

I, _____ (print full name) hereby affirm that I
own, rent/lease (circle one) the property at:

Address: _____

City/Zip/State: _____

Home Phone: _____ Office Phone: _____

Student Name(s): _____

_____, as residence(s) of stated property.

Attached to this document is Proof of Residency: (At least one of the following is required.)

- _____ Warranty Deed/Deed of Trust (dates, addresses, and signatures must be present).
- _____ Closing papers with current operational local telephone number and/or utility contract or bill.
- _____ Lease or rental agreement with a utility contract or bill under the lessee's name.
- _____ Notarized co-residency form with letter from the resident family attached.

WARNING

A person commits perjury in the second degree if, with an intent to mislead a public servant in the performance of his/her duty, he/she makes a materially false statement, which he/she does not believe to be true. Perjury in the second degree is a class 1 misdemeanor punishable by a minimum sentence of six months imprisonment, or \$500.00 fine, or both, up to a maximum sentence of 24 months imprisonment, or \$5,000.00 fine, or both. Colorado Revised Statutes, §§ 18-8-503, 18-1-106.

Under penalty of perjury, I affirm that all information given above is true and current. I further understand and agree that if it is later determined that we are not legal residents of Elizabeth School District C-1, such student(s) will be withdrawn immediately from Elizabeth High School. I further agree to pay Elizabeth High School any and all applicable tuition charges which may be due, together with the cost of collection, including reasonable attorney's fees.

Signature of Property Owner/Lessor

Date

Subscribed and sworn to before me this _____ day of _____, 20__.

ELIZABETH HIGH SCHOOL



"A Commitment to Excellence"

ELIZABETH HIGH SCHOOL

PARKING PERMIT FORM

- Parking permits are available to all eligible students and must be displayed on any vehicle parked in the EHS parking lot.
- Students must park in the designated parking spots. Students are not to park irregularly, and may not block other vehicles.
- **THE STAFF PARKING LOT IS OFF LIMITS TO STUDENTS AT ALL TIMES.**
- Students who park in non-designated areas risk being ticketed and/or towed at the owner's expense, in addition, students are subject to disciplinary action based on the discretion of Campus Security and EHS Administrators. Non-designated areas include, but are not limited to, handicapped areas, teacher lots, bus loop, fields and dirt areas.
- The opportunity to park your vehicle at Elizabeth High School is a privilege, which can be revoked at any time.
- This privilege may be lost by speeding, driving carelessly, or parking improperly.
- **ALL VEHICLES PARKED ON EHS PROPERTY ARE SUBJECT TO RANDOM SEARCHES, AT ANY TIME.**

I, _____, agree to abide by the expectations and
(Student Print Name) responsibilities set forth in this contract.

I understand that failure to do so may result in the loss of my parking privileges.

Student Signature: _____

Driver's License #: _____

Make/Model/Color of Vehicle

License Plate #

THE ABOVE INFORMATION MUST BE COMPLETED BEFORE TURNING THIS IN FOR A PERMIT

Office Use Only:

Parking Permit #: _____

ELIZABETH HIGH SCHOOL



Locker Assignment Form

Name: _____

Grade: _____

Choose one of the following options:

_____ I would like a locker, but prefer to **not share a locker**

_____ I would like to **share a locker** with: _____

- Both locker assignment forms must be turned in together
- Locker partners must be the same gender and grade level

_____ I would like to have **a locker next to:** _____



COLORADO
Department of Education



Colorado MEP Occupational Survey

Your child/children may qualify to receive supplemental educational services at no cost, such as tutoring, transportation, school supplies, and other services. Please answer the following questions to assist in determining your child's/children's eligibility. Once completed, please return this form to the school or your Regional MEP Office listed below.

CHILD'S FIRST NAME:	CHILD'S LAST NAME:	BIRTHDATE:
SCHOOL:		GRADE:
PARENT/GUARDIAN NAME:		Do you have more than one child? <input type="checkbox"/> YES <input type="checkbox"/> NO

- 1) In the past three years, has your family moved to another state, city, school district, and/or county?
☐ YES ☐ NO
- 2) Do you or anyone in your immediate family currently work, or have worked, in the past three years, in any of the following occupations related to agricultural or fishing work?

Mark **YES** and **CIRCLE** all that apply even if the work was only for a short period of time.

☐ YES ☐ NO



Processing & Packing
(fruit, vegetables, chicken, eggs, pork, beef, lamb or other livestock, etc.)

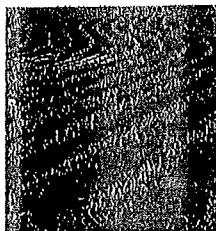

Agriculture or Field Work
(planting, picking, sorting crops, soil preparation, irrigation, fumigation, etc.)



Dairy & Cattle Raising
(feeding, milking, rounding up, etc.)



Nursery or Greenhouse
(planting, potting, pruning, watering, harvesting, etc.)



Forestry
(soil preparation, planting, growing, cutting trees, etc.)

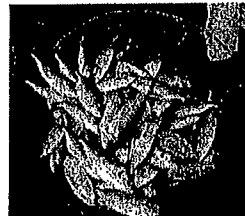

Fishing & Fish Processing
(catching, sorting, packing, transporting fish, etc.)

If you answered "yes" to the questions above, please continue below. Otherwise, your form is complete.

HOME ADDRESS:	TODAY'S DATE:	
CITY:	STATE:	ZIP:
TELEPHONE (WITH AREA CODE):		
BEST DAY AND TIME TO CALL:	PREFERRED LANGUAGE:	

This form and the data recorded within protected to maintain family and child confidentiality. If you have any questions, please contact:

Centennial BOCES
2020 Clubhouse Dr.
Greeley, CO 80634
970-352-7404 Ext 1116



COLORADO
Department of Education



Encuesta de Colorado MEP

Sus hijos pueden ser candidatos para recibir servicios suplementarios gratuitos, como tutoría, transporte y útiles escolares, además de otros servicios. Le agradeceríamos responder las siguientes preguntas para poder determinar su elegibilidad. Una vez contestada, envíela a la escuela o a la oficina regional de MEP que se detalla al pie de la página.

NOMBRE DEL MENOR:	APELLIDO DEL MENOR:	FECHA DE NACIMIENTO:
ESCUELA:		GRADO:
NOMBRE DEL PADRE/TUTOR:	Tiene más de un hijo? <input type="checkbox"/> SI <input type="checkbox"/> NO	

- 1) Durante los últimos tres años, su familia se ha cambiado a otro estado, ciudad, escuela, y/o condado?
☐ SI ☐ NO
- 2) Usted o alguien de su familia directa está trabajando o ha trabajado durante los últimos tres años, en alguna de las siguientes ocupaciones relacionadas con el trabajo agrícola o pesquero?

Marque **SI** y **CIRCULE** todo lo que corresponda, incluso si el trabajo fue por un período corto.

☐ SI

☐ NO

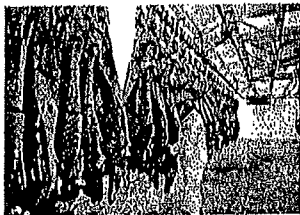

Procesamiento & Empaquetado
(fruta, vegetales, huevos, carne de pollo, cerdo, res, o cualquier otro tipo de ganado, etc.)



Agricultura o Trabajo de Campo
(cosecha, recolección y clasificación de cultivo, preparación del suelo, riego, fumigación, etc.)



Lechería & Cría de Ganado
(alimentar, ordeñar, acorralar/ arrear, etc.)

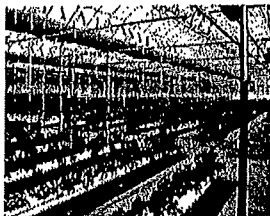

Vivero o Invernadero
(cultivar, plantar, podar, regar, cosechar, etc.)



Silvicultura
(preparación del suelo, cosecha y crecimiento, corte de árboles, etc.)



Pesca & Procesamiento de Pescado
(capturar, clasificar, empacar, transportar pescado, etc.)

Si contestó "sí" a las preguntas anteriores, por favor continúe. De lo contrario, su encuesta está completa.

DOMICILIO:	FECHA:	
CIUDAD:	ESTADO:	CODIGO POSTAL:
TELÉFONO (CON CODIGO DE AREA):		
DÍA Y HORA PARA COMUNICARNOS CON USTED:		IDIOMA PREFERIDO:

Esta encuesta y los datos registrados en la misma están protegidos para mantener la confidencialidad de la familia y los menores.

Si tiene preguntas, comuníquese a:

Centennial BOCES
2020 Clubhouse Dr.
Greeley, CO 80634
970-352-7404 Ext 1116